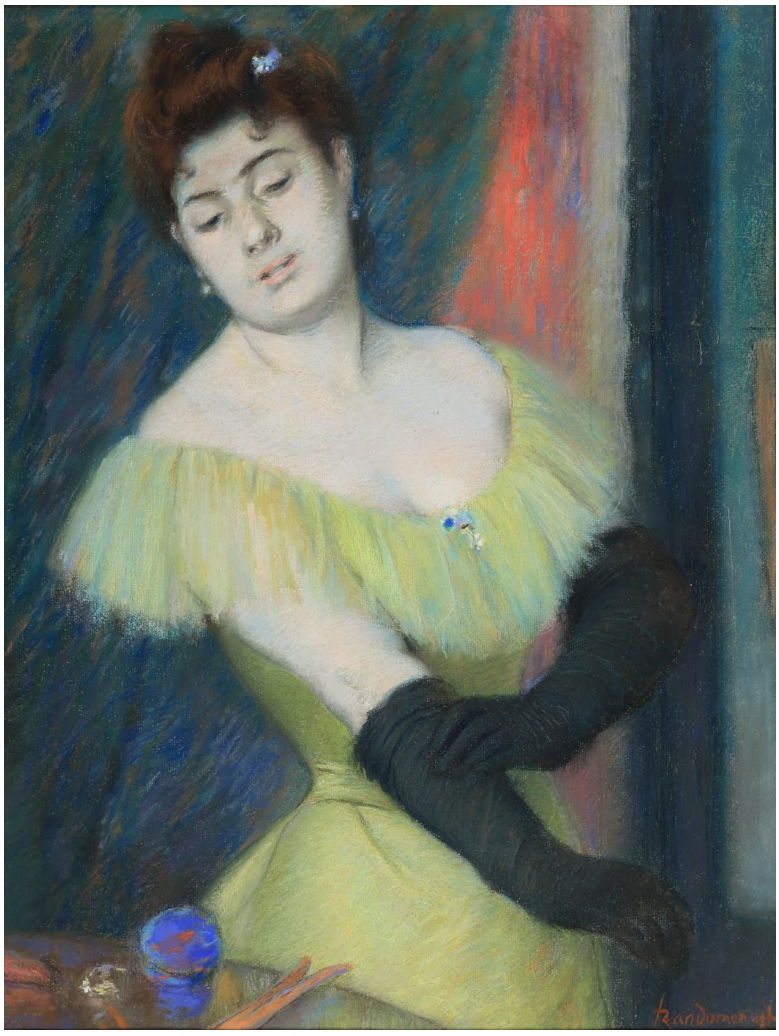

ZANDOMENEGHI FEDERICO

Venice 1841 – Paris (France) 1917

I guanti neri

Pastello su carta

cm 61.7 × 46.8

Firmato in basso a destra

MILANO
Via Senato, 45 · 20121 Milano
T +39 02 87235752
galleria@enricogallerie.com

GENOVA
Via Garibaldi, 29 R · 16124 Genova
T +39 010 2470150
genova@enricogallerie.com

www.enricogallerie.com